THE SWORD INTERVAL

BY BEN FLEUTER

There. That oughta do it.
My thanks, Tousi!

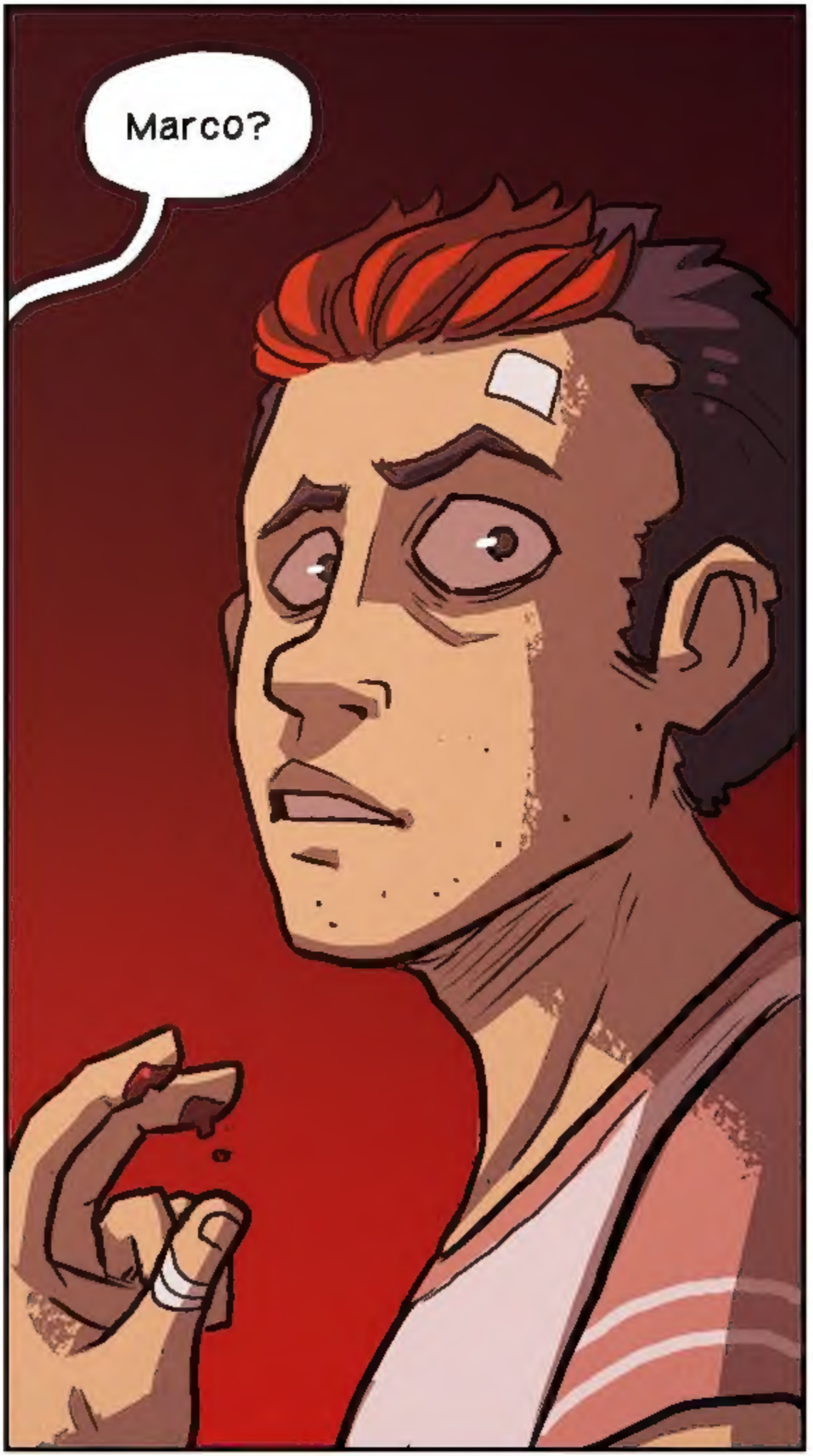
Marco?

...David! Hey! What uh... what're you doing here?
Same as everyone else, I reckon.
James. You're still kicking, eh?
Ech! The hunt has not claimed me yet!

And how's things with your girlfriend, Marco?
Heh. Pretty good considering she's my fiancé now.
Huh! No kidding.
Congratulations!

Oh! How'd Broughton Hall go?

Great.
It went great.

Cool, cool...
I don't see uh... What happened with that Barros kid?
sigh-
A job went bad in Louisiana. People died.
Long story short is we're not hunting together anymore.

Ah man. Well. Maybe that's for the best.

Listen, I got a bit to get done before we roll out, but it's good seeing ya, man.
Hm. Same.

Damnit...

What's up?
Guess I didn't realize there'd still be so many active hunters I once knew.

I hope that... when this is over... they won't see what happens tonight as a betrayal.

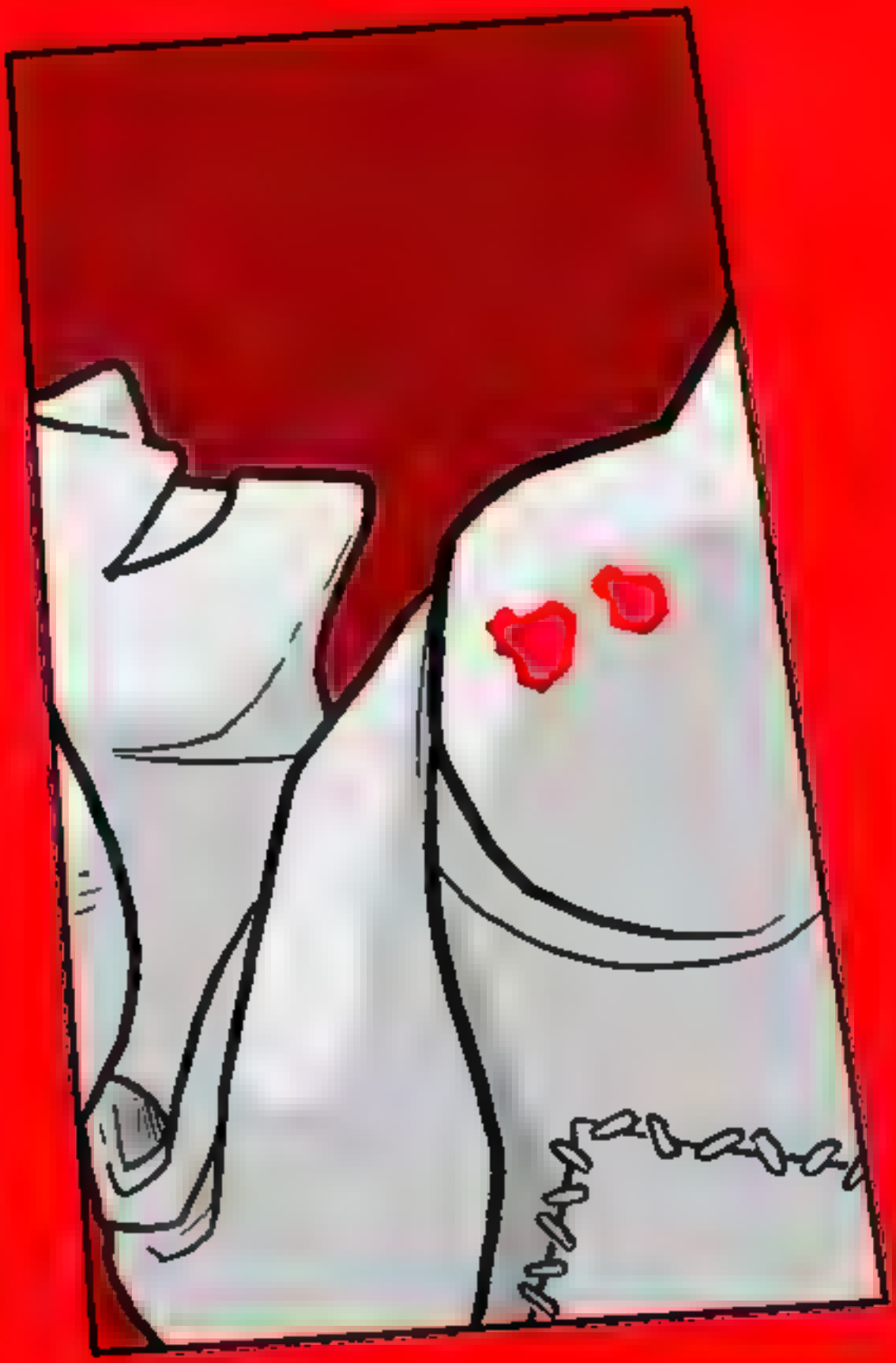

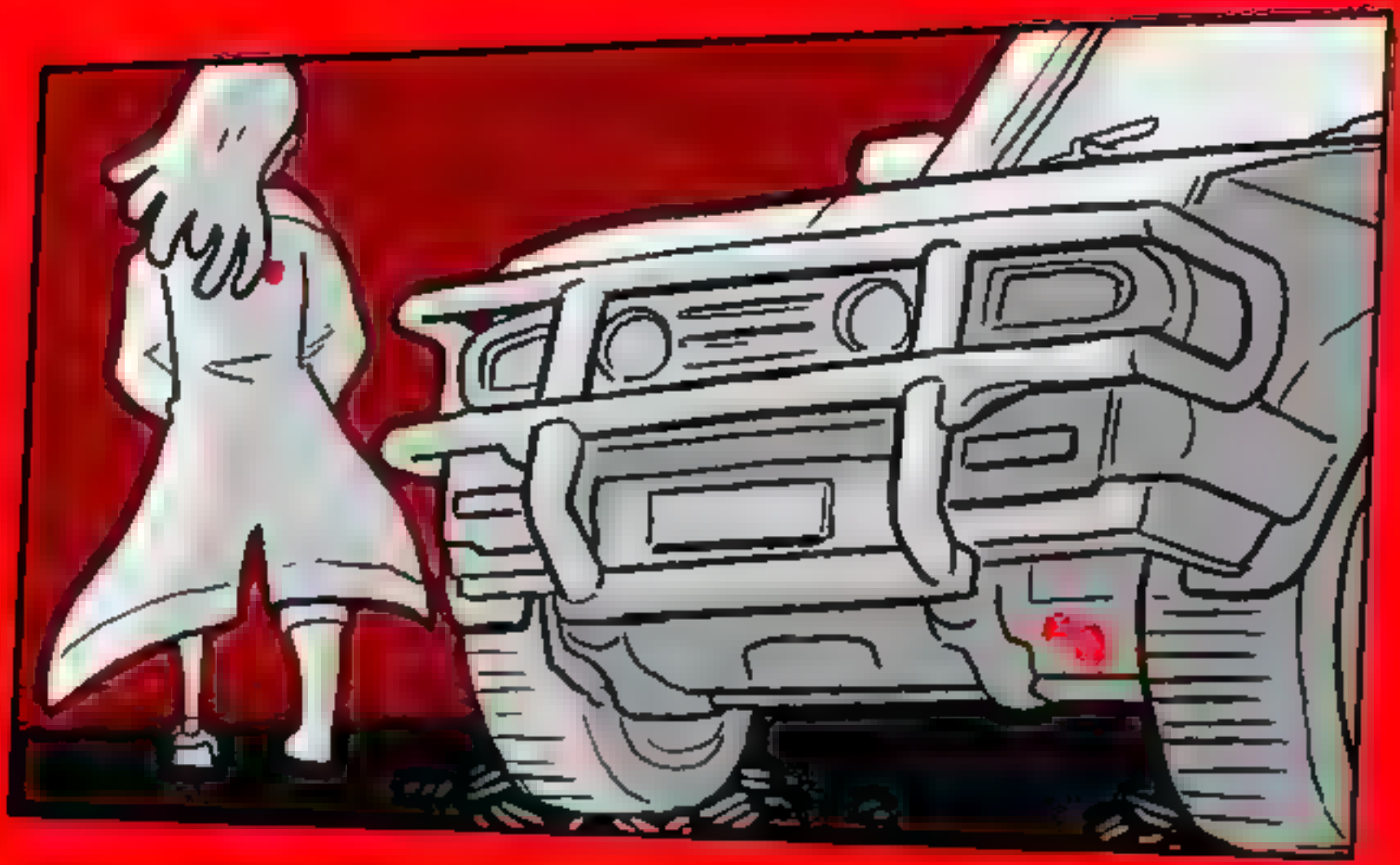

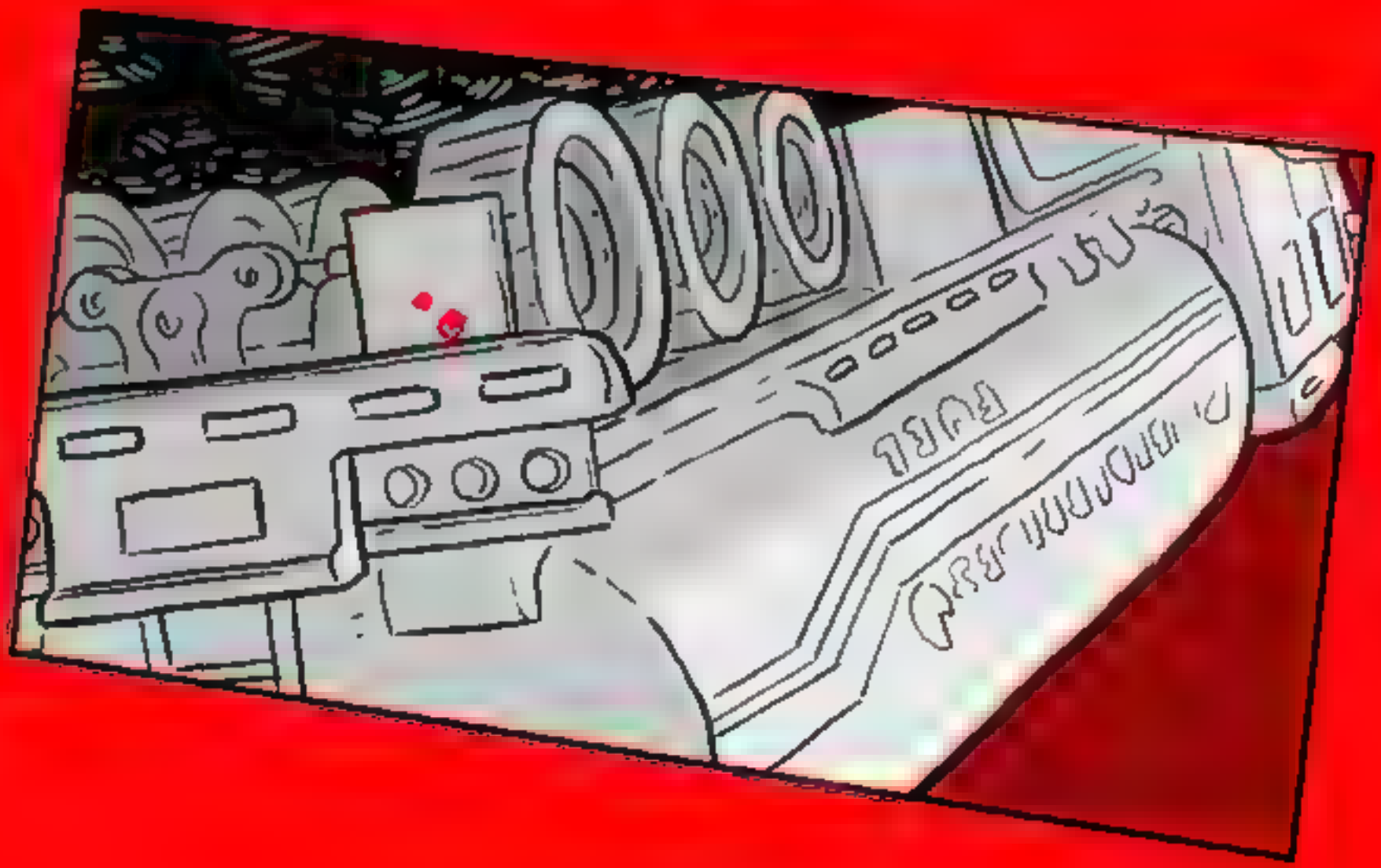

Hey all!

A reminder that I'm gonna be tabling at Emerald City Comic Con this week! That's *March 1-4*, 2018!

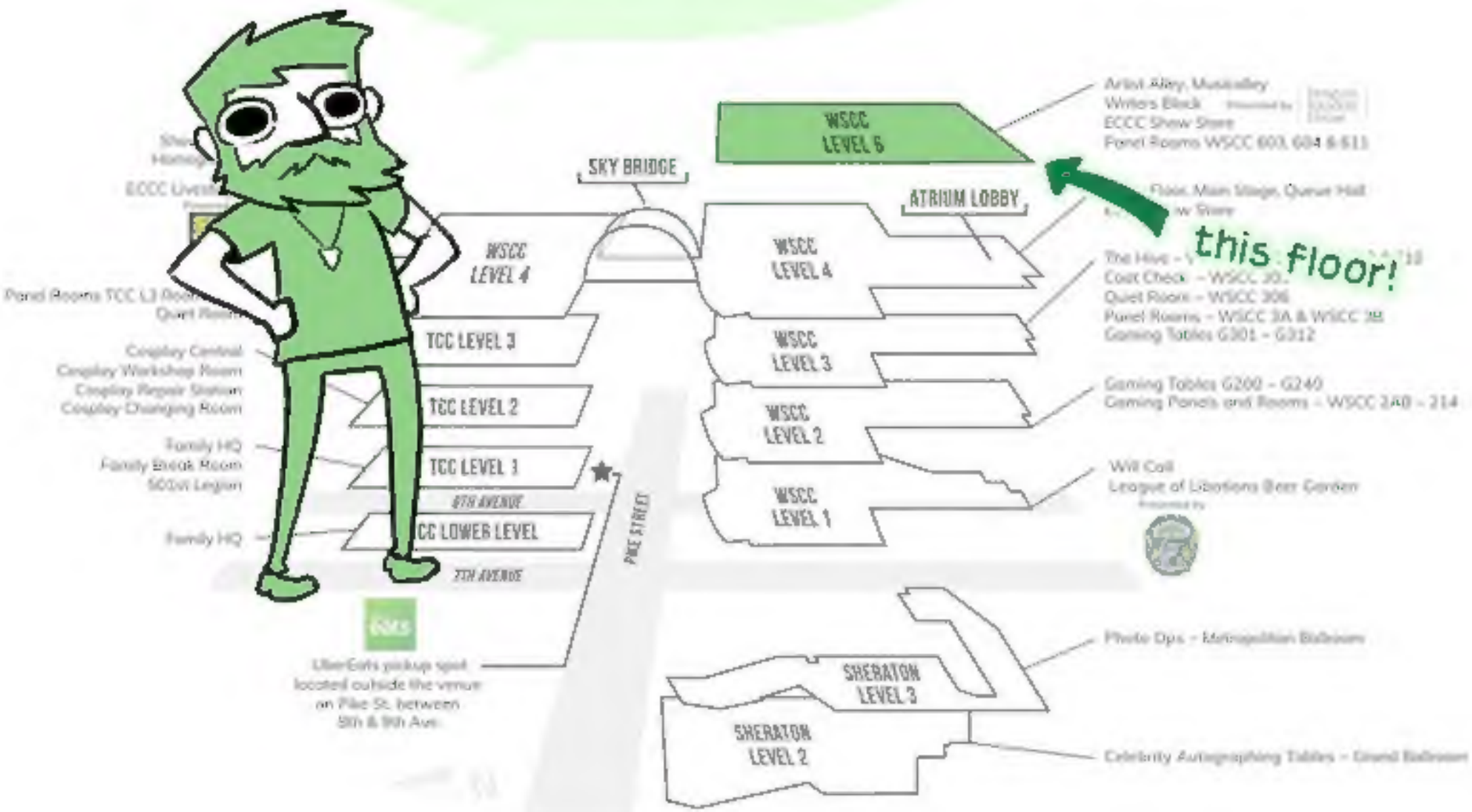

I'll be in the Artist Alley in the Washington State Convention center, *table G5*. There will be books, prints, pins... lots of fun stuff.

If you can't make it to the convention but wanted some cool stuff, I have an online store at *bfcomics.bigcartel.com*

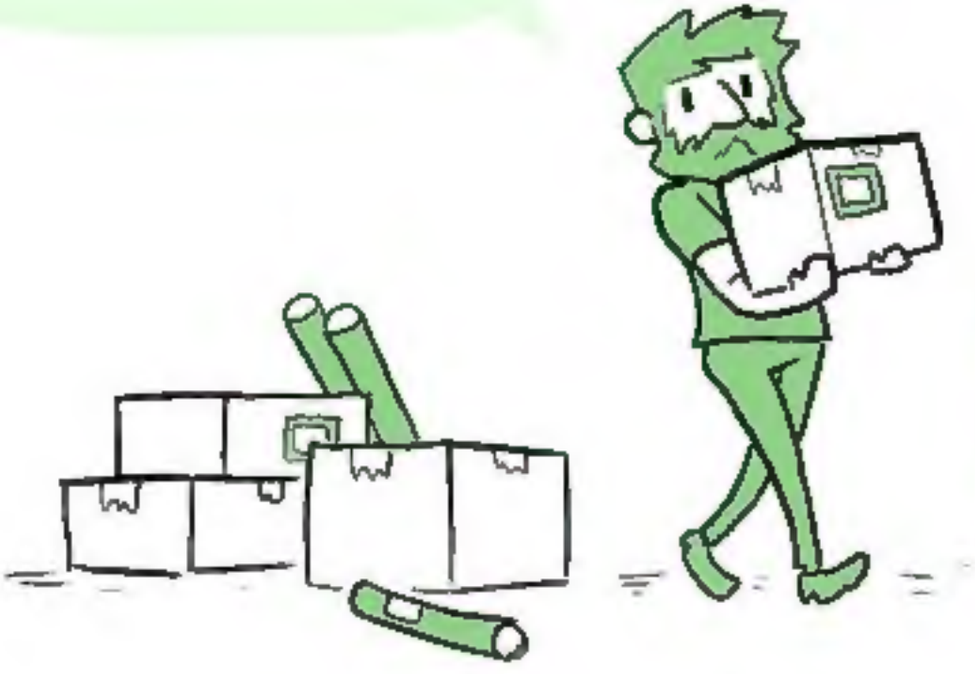

Shipping within the United States is even gonna be free from *February 28th to March 8th!*

I'm pretty excited to get to Seattle and table at this convention!

Hope to meet some of you there!